DEATHS

JAMES L. BLACKWELL

James Leonard Blackwell, Jr., 46, of Pamplin, died Thursday afternoon at his residence. He was the husband of Mrs. Louise Garrett Blackwell.

Born in Appomattox County, he was the son of James L. Blackwell and Mrs. Ella Fleshman Blackwell, of Appomattox. He was an automobile mechanic, a World War II veteran and a member of Central Baptist Church.

In addition to his widow and parents, he is survived by one son, James Allen Blackwell of Richmond.

Funeral services were conducted at 2 p.m. Sunday in Robinson Funeral Home by the Revs. Winfred Elder and Ray Harley. Burial took place in Evergreen Cemetery.

H. H. MOORE

Herbert Harding Moore, 72, of Rt. 4, Appomattox, died Thursday afternoon at his residence. He was a retired farmer.

Born in Appomattox County, he was the son of Alonza and Ella Harding Moore. He was a member of Mt. Comfort United Methodist Church.

He is survived by his widow, Mabel Crews Moore; four sons, H. H. Moore, Jr., Neville P. Moore, Everette J. Moore and Wallace D. Moore, all of Appomattox; three daughters, Mrs Marie Dunnam of Lynchburg, Mrs. Ruth Thompson of Cleveland, Ohio and Mrs. Ralph Reynolds, of Appomattox; one brother, Mundy Moore of Concord; 18 grandchildren, and 10 great-grandchildren.

Funeral services were held at 2 p.m. Saturday from Mt. Comfort United Methodist Church by the Rev. T. E. Jackson. Burial took place in the church cemetery.

Robinson Funeral Home was in charge of arrangements.

JAMES R. WILLIAMS

Farmville – James R. Williams, 63, died Sunday in Petersburg Hospital.

Born in Pamplin, he was a son of Dannie B. Williams and the late Mrs. Bettie Ferguson Williams. A retired Norfolk and Western Railway section foreman, he was a member of Farmville United Methodist Church.

In addition to his father, he is survived by his widow, Mrs. Verna Coleman Williams, and one son, Edwin D Williams, both of Farmville; five sisters, Mrs. Edith W. Cetera of Richmond, Mrs. Virginia Meadows of Hampton, Mrs. Una Garrette of Pamplin, Mrs. Marguerite Bryant of Charlotte Court House, Mrs. Shelby Bryant of Cullen; two brothers, Charlie O. Williams of Cullen and Jack H. Williams of Appomattox.

Funeral services were conducted Tuesday at 3 p.m. at Doyne-Burger Funeral Home with burial in Pamplin Community Cemetery.

MRS. C. E. PATTERSON

Mrs. Hattie Willis Patterson, 90, the widow of Charles E. Patterson, died Sunday in the Lynchburg Medical Care Center.

Born in Appomattox, she was the daughter of Wash Wright and Mildred Wright.

Surviving are six sons, six daughters, two brothers and two sisters.

Funeral services were conducted at 4 p.m. Wednesday at Galilee Baptist Church by the Rev. R. Q. Lawing. Burial took place in the church cemetery.

West Funeral Home was in charge of arrangements.

MRS. RICHARD LAWSON

Mrs. Helen Dickerson Lawson, 62, of Goodview Street, died Tuesday at Lynchburg General-Marshall Lodge Hospital.

Born in Appomattox County, she was the daughter of William E. Dickerson of Spout Spring and Nannie Morriss Dickerson. A member of Fort Hill Methodist Church, she graduated from Lynchburg College and was a retired teacher of the Lynchburg public schools.

Survivors include three brothers, Claude M. Dickerson of Spout Spring, Earl H. Dickerson of Lynchburg and W. E. Dickerson of Chatham; six sisters, Mrs. H. B. Martin and Miss Erna Dickerson of Spout Spring, Mrs. H. C. Babcock of Lynchburg, Mrs. G. M. Tureman Jr. of Richmond, Mrs. Sara D Ekstrand of Alexandria and Mrs. E. H. Frazier of Altavista.

Funeral services will be conducted at 2 p.m. Thursday at the Robinson Funeral Home, with burial at Fort Hill Memorial Park.

The family is residing at the home of William E. Dickerson and will be at Robinson Funeral Home from 3 p.m. to 5 p.m. and 7 p.m. to 9 p.m. on Wednesday.

MRS. HUNTER PAIGE

Mrs. Ada Shell Paige, 76, widow of Hunter Paige, died Monday at her home on Rt. 3.

Born in Appomattox County, she was the daughter of Mrs. Caroline Morris. She was a member of Jordan Baptist Church.

Surviving are two sons, John Paige and Samuel Paige of Lynchburg; a daughter, Mrs. Dorothy Hunter of Lynchburg; a sister, Mrs. Rona Booker of Concord and 24 grandchildren.

Funeral services will be conducted at 4 p.m. Thursday in Jordan Baptist Church.

Community Funeral Home is in charge of arrangements.

DIAL
GOOD NEWS
352-7900
LIBERTY BAPTIST CHURCH

Mortgage Burning Services Held At Mt. Airy Baptist

A large crowd of members and friends attended the mortgage burning services of the Mount Airy Baptist Church last Sunday evening at 3 p.m. The pastor of the church, Rev. H.W. Pryor presided and conducted the special burning exercise. Highlighted the mortgage and the following trustees looked on rejoicing as the old note was burned: Messers Percy Johnson, Charles Harris, Deacon McCoy. The special sermon was delivered by Rev. Agnew, pastor of the Fork Union Baptist Church of Buckingham. Special music was rendered by the Scott Zion Church gospel chorus. The special offering was lifted by deacons from the Scott Zion Church, Reverends Johnson of West Virginia and R. Q. Lawing assisted in service and gave timely remarks.

– – –

A large crowd attended the annual Union baptizing services held at the Promise Land Baptist Church last Sunday morning at 10 a.m. The pastor of the church officiated and delivered the special message to the fifteen candidates. He was assisted in the service by deacons from Gallilee, Mount Shiloh and Green Spring Baptist Churches. The Holy Communion was administered at the close of the morning message. Several visitors attended the service.

Local churches are reminded of the "Queen's Rally" to be held at the Mount Shiloh Baptist Church on the second Sunday evening in October at 3 p.m. A special program has been arranged and all communities are asked to be present.

All officers and members are asked to attend the regular preaching services at the Gallilee Baptist Church this Sunday morning at 11 a.m. The church choirs are invited to render the evening service at the Mount Airy Baptist Church on Sunday evening at 7 p.m.

The annual revival will begin at the Mount Airy Baptist Church this first Sunday morning in October at 11 a.m. All day services will be held. Dinner will be served by the Ladies of the Church.

Funeral services for the late Mrs. Hattie Willis Wright Patterson were conducted from the Galilee Baptist Church on Wednesday at 4 p.m. The pastor of the church officiated. Special music was rendered by the Senior Choir of the church and a beautiful solo was rendered by Miss Juanita Lawing. The pastor described the deceased as a faithful member of the church, home, and community. He said she had done her work as a loyal and faithful mother, neighbor and friend. The floral designs were in large numbers. She leaves the following to mourn their loss; six sons and six daughters. Burial was held in the family plot in the Galilee Community Cemetery. West Funeral Home was in charge of arrangements.

A capacity crowd attended the wedding last Saturday evening at 3 p.m. of Miss Sharon Turner at the Jordan Baptist Church. The Rev. H. W. Pryor officiated in the double ring ceremony.

The evening service at the Mount Shiloh Baptist Church last Sunday evening was enjoyed by all who attended. Special music was rendered by the Junior Choir.

Congratulations 4-H CLUB MEMBERS

Dinner For ACHS Players

Billy Guthrie (left) is a two-time winner of a dinner at Maude's, being named Tuesday as Lineman of the Week for Appomattox County High School for the second time. Plicky Williams, (right) co-captain wins a dinner, too, as Back of the Week. Plicky is a senior, returning letterman and plays defensively and offensively. Coach Jerry Robinson calls him a "hard running back" who's called on much of the time when a "big play is needed." Says Coach Robinson, "Plicky is a steady performer all the way around". Billy Guthrie, sophomore marking a second year on the Varsity, is seeing plenty of action, too. In the background ACHS teammates sharpen reflexes in formation play, getting set for the Nelson County game here Friday at 8 p.m.

This is just a picture of your State Farm family insurance man.

You should see him in person.

(For a good deal on auto, fire and life insurance.)
James H. Ford, Jr.
Phone 352-7916
Appomattox, Va.
STATE FARM INSURANCE COMPANIES
Home Offices: Bloomington, Illinois

Gun Safety Course

(Con't. from Page One)

Appomattox County Game Warden Charles D. Torrence will conduct the Gun Safety Course and will award certificates upon completion of the course.

Refreshments will be served by the Women's Committee.

Transportation will be provided from Pamplin and other areas of the county.

For further information contact Mrs. John W. Hix, Mrs. R. K. Martin or Mrs. L. L. Webb.

Best Wishes 4-H Members

Get the "JUMP" on the Weather with... J. E. Sears & Co.,

SELF-STORIN
ALUMINU
Combination DOOR
• STORES ITSELF • VENTILATES BOTTOM • SOLID, HEAVY ALUM CONSTRUCTION • CONT BATTEN PAN IS TILT OUT FOR EASY WASHING
2'-8" x 6' - 8" 3'-0" x 6'-8"
$31.95 LIMITED T
J. E. Sears & Co., In
"EVERYTHING TO BUILD ANYTHING"
PHONE APPOMATTOX 352-7138

LYNCHBURG FEDERAL
INVITES YOU
TO EARN THE TOP
AREA PASSBOOK RATE*

5%
Compounded and Paid Quarterly

We Also Offer You The Current Highest Annual Certificate Rates of 5¼% to 6%

Consolidate Your Savings At
LYNCHBURG FEDERAL
WE GLADLY TRANSFER ACCOUNTS FROM ANYWHERE!

Lynchburg Federal
SAVINGS AND LOAN ASSOCIATION
615 Church Street
Brookville—7111 Timberlake Rd.
Miller Park—1990 Fort Ave.
Altavista—612 Pittsylvania Ave.
158 South Main St., Lexington

*Effective Oct. 1st

LOOK WHAT $39.50 WILL BUY

Encore® DIAMOND RINGS
A dazzling diamond, priced to please and protected against loss.
ENGAGEMENT RING 500.
WEDDING RING SETS
$39.50
GAINES' JEWELER
Main Street, Appomattox, Va.
Rings enlarged to show detail. Trade-Mark Reg.

SHOPPERS' SPECIALS PLUS Every Low Price

ROUND STEAK SWIFT PREMIUM 95¢ lb.

BANANAS 11¢ lb.

Onions YELLOW 3 LB. CELLO BAG 29¢
Mayonnaise MRS. FILBERT'S PINT JAR 39¢
FRAN Luter's Lb. Pkg.
Baco JAMESTOWN LB. PKG.
Lettuc EX. LARG HEAD
Apples Red Delicious 3 Lb. Bag
NEW Crisco OIL 24 oz. MONEY SAVING COUPON SAVE 16¢ ONLY 49¢ WITH THIS COUPON
REDEEMABLE ONLY AT WILBUN'S CASH STORE
LIMIT 1 COUPON PER PURCHASE OFFER EXPIRES 10/3/70
Ivory 4 BAR PKG.
Potted Armour - 3 Oz. 8 For $1
Pepsi-Cola DIET PEPSI 12 Oz. Cans 10¢
MOUNTAIN DEW TEEM ORANGE GRAPE ROOT BEER
VIENNA SAU Armour - 3 Oz. 4 for $1
TEXIZE LAUNDRY FLUF RINSE Plastic Gal. Container 89¢
Fruit Cocktail HUNT'S 303 Size Cans 4 For $1.00
Evaporated Milk PET TALL CANS 5 For 89¢
Toilet Tiss NORTHERN White, Asst. Co 4 Roll Pkg.
NABISCO Prem. Saltine Crackers - 1 Lb. Box 41¢
Dandy Oysterettes Crackers - 1 Lb. Box 47¢
ZEREX ANTIFR TIME AGAIN
KEEBLER - Keebies - Creme Filled Chocolate Rich 'N Chips Pecan - Sandies PACKAGE 89¢
Fresh Oysters 'R' in Season
WILBUN'S CASH STOR
Harrel Street Appomattox

MRS. CURTIS LYLE EAGLE, JR.
Formerly Miss Nancy Lee Brown

...d In Double-Ring Ceremony

...marriage of Miss Nancy ...en to Curtis Lyle Eagle ...place on the evening of ...ber 12, at 7:30 o'clock ...Baptist Church in Ap...

...ride is the daughter of ...Mrs. Ernest R. Brown ...ford. The groom is the ...Mr. and Mrs. ...gle of Appomattox. Both ...and the groom are ...of Appomattox County ...ool.

...Christie Lucas, pastor of ...ch, officiated the double ...mony and the wedding ...was provided by Miss ...Bailey, daughter of Mr. ...Tommy Stanley, all of ...ville.

...ride wore a floor length ...dress of white satin and ...carried a white orchid ...Bible. Her attendants ...ee length dresses with the color scheme consisting of yellow, pink and green. The Church was decorated with pink and yellow mums and ferns in the background.

Miss Mary Ellen Brown was the bridesmaid for her sister and Miss Louise Brown was maid of honor for her sister. Dallas Moore or Appomattox ringbearer and Miss Susan Dodson, daughter of Mr. and Mrs. Lee Dodson of Lynchburg and cousin of the groom, was flower girl.

Mr. Eagle served as his son's best man, Ronnie Gowin and Thomas Franklin were ushers.

After the wedding a reception was given by the parents of the bride in the Church Social Hall.

After a short wedding trip the couple will live in Appomattox.

She Won A Blue Ribbon, Too!

In the report on the Appomattox Chapter FHA ribbon and award winners submitted to and published in last week's issue of the Times-Virginian, one winner, through error, was left out of the list of winners.

Andrea Fratrick, daughter of Dr. and Mrs. A. A. Fratrick, won a blue ribbon and a $2.00 cash award for the brown sugar pie she baked.

Congratulations to Andrea and the other Appomattox FHA winners at the Five-County Fair.

ON DEAN'S LIST

Central Virginia Community College announces the Summer Quarter 1970 Dean's List and Honor Roll. To be eligible for the Dean's List, students must be full time (12 or more hours) for the quarter and have a grade point average of 3.2 (on a 4 point system) or better. To be eligible for the Honor Roll, students must have a grade point average of 3.5 or better for thirty quarter hours or more.

Included on the Dean's List is James A. Martin, Rt. 1, Spout Spring, Va.

ANNOUNCE BIRTH

Mr. and Mrs. Freddy Grisham of Appomattox, announce the birth of a daughter, Sharon Lynn, born Saturday, Sept. 26 at 3 p.m. at Lynchburg General Hospital. They are parents of another daughter, Ursula Renee, three years old.

Presented Award

Lyle N. Garrette received the Outstanding Citizen Award at the 22nd annual Charter Night program of Concord Ruritan Club September 21 at Concord Elementary School.

The award was made by Pete Pratt, chairman of the awards committee.

Mr. Garrette is a rural mail carrier, chairman of the Appomattox County School Board, a graduate of Va. Tech and former school principal. He was praised for his humanitarian efforts.

Social Notes

Mr. and Mrs. S. R. Deaner, of Jetersville, and Miss Louise Robinson, of Richmond, were dinner guests of Mrs. Irving C. Moses Sunday. Other guests recently in this same home include Mr. Preston Coleman and his daughter, Mrs. Rachel Eubank. Also, Mrs. R. N. Spiggle and Mrs. Lynn Love, Mrs. Vara Pugh and Mrs. Susie Carter of Chatham, Mr. and Mrs. Earl Wilkerson, Mrs. Louise Carnefix and Mr. and Mrs. Bobby Garrett, all of Appomattox.

* * *

Clifford M. East and family and Donald East and family from Richmond spent Saturday afternoon with Mr. and Mrs. C. J. Payne at the Parkway Motel.

* * *

Mrs. Mildred Robertson and Mrs. Clarence Dickerson, of Roanoke, were Sunday visitors at the home of Mr. and Mrs. C. J. Payne.

* * *

Mr. Joe Reid, of Pittman, New Jersey, returned home Monday after spending a week visiting Mr. and Mrs. David C. Reid.

* * *

Mrs. Clarence Moore is a patient in the Medical Care Center, Lynchburg.

* * *

Mrs. L. L. Stanley, Mrs. Mathel Lawson, Mrs. Clara Mitchell and Mrs. Lougenia Doss will return home today from a four-day trip to Sandusky, Ohio, where they were the guests of Mrs. G. A. Runner.

* * *

Mrs. Sue Scott is a patient in the Virginia Baptist Hospital where she underwent surgery on Wednesday.

* * *

Mr. and Mrs. Thomas O. Elder and daughter, Jennifer Lynn, spent the week end in the home of Mrs. Don Moses and Mrs. T. C. Harvey, Jr. and family.

* * *

Mr. and Mrs. R. David Jones, Patsy and David attended the Peanut Festival in Emporia on Saturday. They visited in the home of Mr. and Mrs. E. E. Schneider.

* * *

Mr. and Mrs. Ivey Holland, Mr. and Mrs. Glenwood E. Morris of Richmond, and Miss Dorothy Sears attended the wedding of Thomas Edward Holland and Pamela Felter Edwards held in the base chapel at Portsmouth Naval Base, Kittery, Maine, on September 26th.

* * *

Mr. and Mrs. Harding of Altavista spent Monday afternoon with the C. J. Paynes.

* * *

Mrs. C. J. Payne spent four days in Roanoke last week visiting friends and relatives. She also attended the East family reunion at Deleville.

* * *

Mr. and Mrs. Frank LeVeque were week end guests of her parents, Mr. and Mrs. Leonard Garrett.

* * *

Mr. and Mrs. Leonard Garrett and daughters, Betty and Gerlynn, and Mr. and Mrs. Bobby Garrett were Sunday evening guests of Mr. and Mrs. C. L. Elliott, Lynchburg.

* * *

Mr. and Mrs. Orie Schaubuch, of Crewe, spent Sunday with Mrs. A. J. Zastrow. In the afternoon they visited Mr. Zastrow, who is a patient in the Virginia Baptist Hospital.

* * *

Mrs. Percy George and Mrs. Fred Robertson spent several days this week with their sister in Danville.

* * *

Mrs. W. M. Abbitt returned home last Thursday after spending several days with her son-in-law, daughter, Mr. and Mrs. Sam Kerr, of Richmond.

* * *

Dr. and Mrs. Clyde G. O'Brien attended the Old Dominion Eye Bank Workshop at the Executive Motel in Richmond on Sunday.

* * *

Mr. and Mrs. Robert Honeycutt left Sunday for Salisbury, N.C., to spend several days with Mr. Honeycutt's brother, who remains in critical condition.

RUMMAGE SALE

FRIDAY – SATURDAY

Bargains on household linens, rugs, draperies, bedspreads, dishes as well as used clothing for every member of the family will be found in the building formerly occupied by the Times-Virginian on Main St. in Appomattox this Friday, Oct. 2 – from 1 p.m. to 5 p.m. and again on Saturday morning from 9 'till noon.

Robert E. Lee Academy Parent - Teacher Organization is sponsoring this sale and anyone has items to contribute, they may bring them to the place of the sale on Wed. or Thursday morning between the hours of 1 p.m. and 5 p.m.

Holland-Edwards Ceremony Held

The wedding of Mrs. Pamela Felter Edwards of Brattleboro, Vermont and Thomas Edward Holland took place at 2:30 p.m. September 26 in the base chapel, Portsmouth Naval Base, Kittery, Maine.

The bride was given in marriage by her father, Mr. John Felter of Battleboro, Vt. Mrs. Glenwood Morris, sister of the groom, served as matron of honor, and only attendant.

Mr. Ivey Holland served as his son's best man. Ushers were Mr. Samuel G. Hibbs and Jerry S. Rising, U. S. Navy.

Following the wedding a buffet luncheon was held for the wedding party and guests.

On Friday evening preceding the wedding of Thomas E. Holland and Pamela Edwards, Mr. and Mrs. Holland entertained at a dinner in their honor at the Red Lion, Portsmouth, New Hampshire. Attending in addition to the honorees were Mr. and Mrs. John Felter of Battleboro, Vt., Mr. and Mrs. Glen Morris, Richmond, and Miss Dorothy Sears, Petersburg.

The Rev. and Mrs. Floyd M. Lucas spent several days last week visiting in Elkton and Shenandoah, Va.

* * *

Mrs. Joseph Barco and Mrs. Walter Henry have returned home after a visit with Mr. and Mrs. Ken Clarke, of Jericho, Vermont.

* * *

STOP CARELESS FIRES

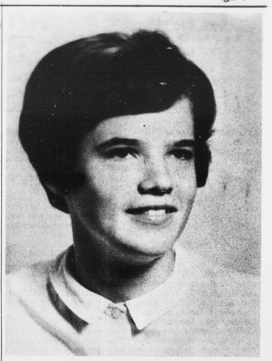

MISS PEGGY ANNE MORRIS

Announce Engagement

Mr. and Mrs. Robert Harold Morris of Appomattox announce the engagement of their daughter, Peggy Anne, to Lt. Stanley Dale Profitt, son of Rev. and Mrs. Gilbert M. Profitt of Bedford.

Miss Morris is a 1967 graduate of Appomattox High School, and is a senior at the College of William and Mary where she is majoring in Elementary Education.

Mr. Profitt is a 1965 graduate of Nelson County High School and was graduated in 1969 from the University of Richmond with a B. A. degree in Biology. He is currently serving a tour of duty in the United States Army and is stationed in Germany.

A December wedding is planned.

Juniors Begin New Club Year

...new club year has begun for the Jr. Woman's Club of Appomattox as members and ...enjoyed a covered dish dinner Tuesday evening, Sept. 22 at the Appomattox Primary School. The club is planning a busy year of activities under the leadership of (from left) Ruby Ferguson, president; Lucy Harvey, 1st v-pres.; Betsy Carter, 2nd v-pres.; Barbara Williams, rec. secy.; Frances Avery, corr. secy.; Judy Deavers, treas.; Myralynn Tutwiler, historian.

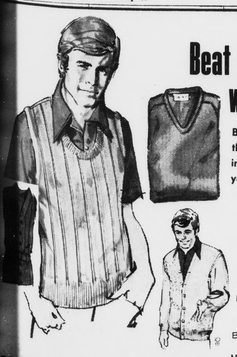

Beat the CHILL with these...
5629 OCT'68 M.P. 53
Button them up or pull them over... sweaters in patterns and colors you like.
VEST
Boy's $6.50
Men's . $6.99-$7.99
SLIPOVER
Boy's $6.99
Men's $7.99
COAT
Boy's $6.99
Men's .. $8.99-$12.99
MARSHALL'S DEPT. STORE
Main Street Appomattox, Virginia

TRADE IN YOUR OLD HEATER ON A NEW
ISI SIEGLER
OIL HOME HEATER

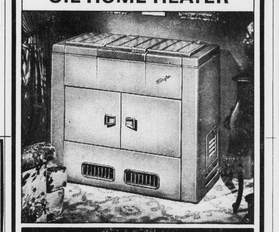

Your old heater will never be worth more in trade during
OPERATION: UPGRADE

Upgrade your heating now—Upgrade your comfort for years to come! Trade in your old heater on a beautiful Siegler oil heater—and you'll never want to trade again! Upgrade your living with toasty warm floors all winter long. Siegler offers unmatched performance, construction and economy for a lifetime of comfort. Come in now, during "Operation Upgrade" and find out how much your old heater is worth in trade on a quality Siegler Home Heater.

APPOMATTOX HARDWARE CO.
APPOMATTOX, VIRGINIA

Magnavox
...truly has everything you need and want in Color TV!

Enjoy the largest most rectangular Color TV screen available
...plus the brightest, sharpest pictures ever from Magnavox!

...why settle for another brand's obsolete Color TV when here's what you get from Magnavox:
25" Ultra-Rectangular Pictures* The new square corners give you more viewing area—the ne... surface gives you clearer pictures and less glare—the new Ultra-Bright picture tube gives fabulous life-like realism. Magnavox—the closest yet to a motion picture screen!
*diagonal measure

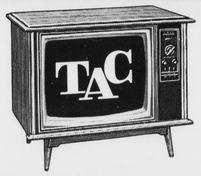

Total Automatic Color System!
Color TV with a built-in memory! Sharp pictures—natural flesh tones—automatically! No jumping up to adjust controls—no green or purple faces! Switch channels . . . let the scene change—TAC always remembers to give you a perfectly-tuned picture with the right colors! TAC—set it once, forget it!

Magnavox offers more for your money! Contemporary model 7120 also has: Chromatone for picture depth and richer colors, Quick-On pictures and sound, plus exclusive Bonded Circuitry chassis with 3 I.F. Stages and Keyed AGC for lasting reliability and superior performance.

All for only... $598.50

Your choice of these five other styles—$629.50! Remote Control optional.

Early American | Mediterranean | Italian Provincial | Contemporary | French Provincial

"We Back Our Sales With Service"
HARRY HAGA
Lynchburg's Largest Exclusive Appliance Dealer
2108 WARDS ROAD — 239-6921 5 PITTMAN PLAZA — 845-6061
Lynchburg, Virginia
OPEN EVERY NIGHT UNTIL 9 P. M.